

**+NOTICE!!**

**These documents have been scanned!**

**Do not place un-scanned documents beneath this notice!**

**Do not remove this notice from this file!**

GPO Jacket No. 560-102  
Print Order 61540  
Rise Business Services, LLC  
Job=AZ15 9/11/2019



Box Number= AZ15232



Claim Begin-End: AMC455043-AMC455043

**1 Initial Receipt**



AZ15232-22

AMC450067-AMC455351



**United States Department of the Interior**  
**Bureau of Land Management**  
 DIV OF LANDS, MINRLS & ENERGY  
 ONE N CENTRAL AVE  
 PHOENIX, AZ 85004 -4427  
 Phone: 602-417-9200

Receipt	
No:	4468479

<b>Transaction #:</b> 4588407	
<b>Date of Transaction:</b> 05/30/2019	
CUSTOMER:	
DEPARTMENT OF LAND TRANSFER 942 CALLE AMANECER STE B SAN CLEMENTE,CA 92673-6220 US	

LINE #	QTY	DESCRIPTION	REMARKS	UNIT PRICE	TOTAL
1	1.00	LOCATABLE MINERALS / MINING CLAIMS-NEW,UNADJUD, ONE OR MORE AUTH NOS / NEW MINING CLAIM PROCESSING FEE <b>CASES: AMC455043/\$20.00</b>		- n/a -	20.00
2	1.00	LOCATABLE MINERALS / MINING CLAIMS-NEW,UNADJUD, ONE OR MORE AUTH NOS / NEW MINING CLAIMS LOCATION FEE <b>CASES: AMC455043/\$37.00</b>		- n/a -	37.00
3	1.00	LOCATABLE MINERALS / MINING CLAIMS-NEW,UNADJUD, ONE OR MORE AUTH NOS / NEW MINING CLAIMS MAINTENANCE FEE <b>CASES: AMC455043/\$155.00</b>		- n/a -	155.00
<b>TOTAL:</b>					<b>\$212.00</b>

PAYMENT INFORMATION			
1	AMOUNT:	212.00	POSTMARKED: N/A
	TYPE:	CHECK	RECEIVED: 05/29/2019
	CHECK NO:	10380	
	NAME:	DEPARTMENT OF LAND TRANSFER INFO 942 CALLE AMANECER BLDG A SAN CLEMENTE CA 92673-6220 US	

REMARKS

This receipt was generated by the automated BLM Collections and Billing System and is a paper representation of a portion of the official electronic record contained therein.

**ENTERED**  
 JUN 17 2019  
 BY: *Ram*



**NOTICE!!**

**These documents have been scanned!**

**Do not place un-scanned documents beneath this notice!**

**Do not remove this notice from this file!**

GPO Jacket No. 560-102  
Print Order 61540  
Rise Business Services, LLC  
Job=AZ15 9/11/2019



Box Number= AZ15232



Claim Begin-End: AMC455043-AMC455043

**2 Correspondence**



AZ15232-22

AMC450067-AMC455351

**NO  
DOCUMENTS  
FOUND**

NO DOCUMENTS FOUND  
NO DOCUMENTS FOUND



**NOTICE!!**

**These documents have been scanned!**

**Do not place un-scanned documents beneath this notice!**

**Do not remove this notice from this file!**

GPO Jacket No. 560-102  
Print Order 61540  
Rise Business Services, LLC  
Job=AZ15 9/11/2019



Box Number= AZ15232



Claim Begin-End: AMC455043-AMC455043

**3 Transfers**



AZ15232-22

AMC450067-AMC455351





# DEPARTMENT OF LAND TRANSFER INFORMATION

PROTECTING AMERICA'S RESOURCES

TEL 949.361.6618  
FAX 949.366.9945

WWW.LANDTRANSFER.US.COM  
942 CALLE AMANECER SUITE B  
SAN CLEMENTE, CA 92673

AMC 455043

July 18, 2019

Bureau of Land Management  
Arizona State Office  
One North Central Avenue  
Suite 800  
Phoenix, AZ 85004-4427

RE: Mining Claim Change of Ownership/Quitclaim Deed to be processed

To Whom It May Concern:

Enclosed, please find a Mining Claim Change of Ownership Requests in the form of Legal Quitclaim Deed to be processed.

Also attached you will find my check for payment in the amount of **\$15.00** for the processing of this Quitclaim Deed.

Should you need any additional information, please do not hesitate to call on me.

Warmest Regards,

Steven L. Cyrus, President  
Tel; 949-212-5335

RECEIVED  
BLM AZ STATE OFFICE  
2019 JUL 19 P 2:54  
PHOENIX, ARIZONA

ENTERED INTO COMPUTER

7/24/19

AB



RECORDING REQUESTED BY:

(Mail recording to;)

Department of Land Transfer  
Information Inc.

942 Calle Amanecer Suite B  
San Clemente, CA 92673

FOR RECORDER'S USE

**UNPATENTED MINING CLAIM QUITCLAIM DEED**

**NOTICE IS HEREBY GIVEN** that Department of Land Transfer Information, Inc., a Wyoming Corporation whose current mailing address is 942 Calle Amanecer, Suite B, San Clemente, CA 92673 (collectively, "GRANTOR"), in consideration of money received and other good and valuable consideration, do hereby remise, release and forever quitclaim to; Rhett Lynch, whose mailing address is PO BOX 804, Higley AZ 85236 (collectively, "Grantee"), all rights, title and interest of Grantor, in and to the following mining claim; The **MID-HAITES MINE** lode mining claim, serial number **AMC455043**. The general course of this claim is North and South and it is situated in the NE and SE Quarters of Section 36, Township 10N, Range 14W, Gila-Salt River Meridian, La Paz County, Arizona. This claim is 600 feet in length and 1,500 feet in width. This claim runs from the location monument on which this location notice is posted approximately 1,200 feet in a Northerly direction to the North end line and approximately 300 feet in a Southerly direction to the South end line. This claim is marked by four (4) monuments, one at each corner of the claim. Additionally, there are two (2) end-line markers on each side of the center of the claim. All markers are 4" x 4" posts that are buried 1.5' in the ground and protrude 4.5' above the ground embossed with the name of the claim and its location in relation to the claim. The location monument on which this notice is posted is situated within Section 36, Township 10N, Range 14W, Gila-Salt River Meridian, La Paz County, Arizona and this claim encompasses portions of the following quarter section (s), Township (s) and Range (s); SW 1/4 of NE 1/4 / Lot 7 and NW 1/4 of SE 1/4 of Section 36, T10N, R14W Gila-Salt River Meridian, La Paz County, Arizona. The locality of this claim with reference to some natural object or permanent monument and additional information (if any) concerning its locality are as follows: NE corner of this claim is 1,320 feet south and 1,320 feet west of the NE corner of Section 36, T10N, R14W.

IN WITNESS WHEREOF, this Mining Claim Quitclaim Deed is executed on July 18, 2019

**DEPARTMENT OF LAND TRANSFER INFORMATION, INC.**

Steven L. Cyros, President  
Authorized Officer for DEPARTMENT OF LAND TRANSFER INFORMATION, INC.

RECEIVED  
STATE OFFICE  
2019 JUL 22 A 10:51  
PHOENIX, ARIZONA

A notary public or other officer completing this certificate verifies only the identity of the individual who signed the document to which this certificate is attached, and not the truthfulness, accuracy, or validity of that document.

ACKNOWLEDGMENT  
STATE OF ARIZONA  
COUNTY OF PIMA, SS:

On 7/18/2019, before me, Savannah Tatro, notary public, personally appeared Steven L. Cyros, who proved to me on the basis of satisfactory evidence to be the person(s) whose names(s) is/are subscribed to the within instrument and acknowledged to me that he/she/they executed the same in his/her/their authorized capacity(ies), and that but his/her/their signatures(s) on the instrument the person(s), or the entity upon behalf of which the person(s) acted, executed the instrument.

I certify under PENALTY OF PERJURY under the laws of State of Arizona that the foregoing paragraph is true and correct.  
WITNESS my hand and official seal.

Signature Savannah Tatro (SEAL)

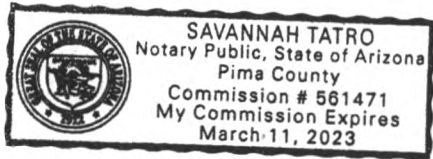





Department of Land Transfer

942 Calle Amanecer  
Suite B  
San Clemente, CA 92673

PHOENIX AZ 852

18 JUL 2019 PM 10 L



RECEIVED  
BLM AZ STATE OFFICE

2019 JUL 19 P 2:57

PHOENIX, ARIZONA

BUREAU OF LAND MANAGEMENT  
ARIZONA STATE OFFICE  
ONE NORTH CENTRAL AVE.  
SUITE 800  
PHOENIX, AZ 85004-4427

85004-442700



**United States Department of the Interior**  
**Bureau of Land Management**  
 DIV OF LANDS, MINRLS & ENERGY  
 ONE N CENTRAL AVE  
 PHOENIX, AZ 85004 -4427  
 Phone: 602-417-9200

Receipt	
No:	4512888

**Transaction #:** 4633421  
**Date of Transaction:** 07/22/2019

CUSTOMER:	
	DEPARTMENT OF LAND TRANSFER INFORMATION INC 942 CALLE AMANECER STE B SAN CLEMENTE, CA 92673-6220 US

LINE #	QTY	DESCRIPTION	REMARKS	UNIT PRICE	TOTAL
1	1.00	LOCATABLE MINERALS / MINING CLAIMS- NOT NEW-UNADJUD, ONE AUTH NO. ONLY / MINING CLAIM MONEY RECEIVED <b>CASES: AMC455043/\$15.00</b>	QUIT CLAIM/1	- n/a -	15.00
<b>TOTAL:</b>					<b>\$15.00</b>

PAYMENT INFORMATION			
1	AMOUNT:	15.00	POSTMARKED: N/A
	TYPE:	CHECK	RECEIVED: 07/22/2019
	CHECK NO:	10811	
	NAME:	DEPARTMENT OF LAND TRANSFER INFORMATION INC 942 CALLE AMANECER STE B SAN CLEMENTE CA 92673-6220 US	

REMARKS

This receipt was generated by the automated BLM Collections and Billing System and is a paper representation of a portion of the official electronic record contained therein.



**NO  
DOCUMENTS  
FOUND**

NO DOCUMENTS FOUND  
NO DOCUMENTS FOUND

**NOTICE!!**

**These documents have been scanned!**

**Do not place un-scanned documents beneath this notice!**

**Do not remove this notice from this file!**

GPO Jacket No. 560-102  
Print Order 61540  
Rise Business Services, LLC  
Job=AZ15 9/11/2019



Box Number= AZ15232



Claim Begin-End: AMC455043-AMC455043

**4 Annual Filings**



AZ15232-22

AMC450067-AMC455351



DEPARTMENT OF THE INTERIOR  
BUREAU OF LAND MANAGEMENT  
MINING CLAIMS

Run Date/Time: 8/8/2019

MC Maintenance Fees Paid Through the BLM Pay Portal  
(by Date Paid)

Page 163 Of 189

**CBS Receipt: 4524707**

Printed For Lead File # AMC455043

Agency Tracking ID: 1565058271

Assessment Year: 2020

Paid On: 8/6/2019

Number of BLM Serial Nr: 2

Total Amount Paid: \$330.00

Claim Name	BLM Serial No	Lead File No	Amount Paid
COMET MINE	AMC453818	AMC453818	\$165.00
MID-HAITES MINE	AMC455043	AMC455043	\$165.00

**United States Department of the Interior**  
**Bureau of Land Management**  
 BUSINESS & SUPPORT SVCS DIV  
 ONE N CENTRAL AVE SUITE 800  
 PHOENIX, AZ 85004 -4427  
 Phone: 602-417-9200

Receipt	
No:	4524707

<b>Transaction #:</b> 4645419	
<b>Date of Transaction:</b> 08/05/2019	
<b>CUSTOMER:</b>	
RHETT H LYNCH 4640 W FEDERAL WAY QUEEN CREEK, AZ 85142 US	

LINE #	QTY	DESCRIPTION	REMARKS	UNIT PRICE	TOTAL
1	1.00	LOCATABLE MINERALS / MINING CLAIMS- NOT NEW-UNADJUD, ONE AUTH NO. ONLY / MINING CLAIM MONEY RECEIVED CASES: AMC455043/\$330.00		- n/a -	330.00
<b>TOTAL:</b>					<b>\$330.00</b>

PAYMENT INFORMATION			
NOTE: Items will appear on credit card statement as "BLM O Mining Claim".			
1	AMOUNT:	330.00	POSTMARKED: N/A
	TYPE:	CREDIT CARD	RECEIVED: 08/05/2019
	NAME:	RHETT H LYNCH 4640 W FEDERAL WAY QUEEN CREEK AZ 85142 US	
	CARD NO:	XXXXXXXXXXXX3403	AUTH CODE: 043256
	NAME ON CARD:	RHETT H LYNCH	
	SIGNATURE:	INTERNET	

REMARKS

This receipt was generated by the automated BLM Collections and Billing System and is a paper representation of a portion of the official electronic record contained therein.



**NOTICE!!**

**These documents have been scanned!**

**Do not place un-scanned documents beneath this notice!**

**Do not remove this notice from this file!**

GPO Jacket No. 560-102  
Print Order 61540  
Rise Business Services, LLC  
Job=AZ15 9/11/2019



Box Number= AZ15232



Claim Begin-End: AMC455043-AMC455043

**5 Miscellaneous**



AZ15232-22

AMC450067-AMC455351

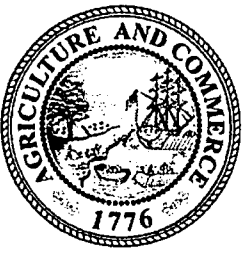

# DEPARTMENT OF LAND TRANSFER INFORMATION

PROTECTING AMERICA'S RESOURCES

TEL 949.361.6618

FAX 949.366.9945

WWW.LANDTRANSFER.US.COM

942 CALLE AMANECER SUITE A  
SAN CLEMENTE, CA 92673

May 22, 19

Bureau of Land Management  
Arizona State Office  
One Central Avenue  
Suite 800  
Phoenix, AZ 85004-4427

RECEIVED  
BLM AZ STATE OFFICE  
2019 MAY 29 P 12:13  
PHOENIX, ARIZONA

RE: New Location Notice/Unpatented Mining Claim

To Whom It May Concern:

Enclosed, please find a check payable to Department of the Interior/BLM for payment in the amount of **\$212.00** for ONE new location notice for unpatented mining claim.

Should you need any additional information, please do not hesitate to call on me.

Warmest Regards,

Recording Department  
949.361.6618



**NOTICE!!**

**These documents have been scanned!**

**Do not place un-scanned documents beneath this notice!**

**Do not remove this notice from this file!**

GPO Jacket No. 560-102  
Print Order 61540  
Rise Business Services, LLC  
Job=AZ15 9/11/2019



Box Number= AZ15232



Claim Begin-End: AMC455043-AMC455043

**6 Location Notices-Amendments and Supporting Documents**



AZ15232-22

AMC450067-AMC455351

**MINING CLAIM STATUS REPORT**

Data Entered: 6/17/19 *LA*

MTP Checked By: 6/17/19  
GEO Checked By: 6/17/19

LEAD SERIAL NUMBER: AMC 455043 thru AMC \_\_\_\_\_

**NUMBER OF CLAIMS & TYPE:**

1 LODE  
\_\_\_\_ PLACER  
\_\_\_\_ ASSOCIATION PLACER  
\_\_\_\_ MILL SITE  
\_\_\_\_ TUNNEL SITE

**CHARGES:**

Processing Fee @ \$20 = \$ 20  
Location Fee @ \$37 = \$ 37  
Maintenance Fee @ \$155 = \$ 155  
Add'l Maint Fee for Assoc Placer = \$ \_\_\_\_\_  
**SUBTOTAL** \$ \_\_\_\_\_  
Other Fees \$ \_\_\_\_\_  
Other Fees \$ \_\_\_\_\_  
**TOTAL** \$ 212

TOTAL ACREAGE: \_\_\_\_\_ Per Claim  
(Placer Only)

NUMBER OF LOCATORS: \_\_\_\_\_

DOCUMENTS RECEIVED VIA: Over-the-Counter [ ] Mail [  ] **TIMELY FILED:** Yes [  ] No [ ]

LEGAL DESCRIPTION: T 10N R 14W SEC 36  
T \_\_\_\_\_ R \_\_\_\_\_ SEC \_\_\_\_\_  
T \_\_\_\_\_ R \_\_\_\_\_ SEC \_\_\_\_\_  
T \_\_\_\_\_ R \_\_\_\_\_ SEC \_\_\_\_\_  
T \_\_\_\_\_ R \_\_\_\_\_ SEC \_\_\_\_\_

BLM [ ] FOREST SERVICE [ ] \_\_\_\_\_ SUBJ TO PL 359: Yes [ ] No [ ]  
WILDERNESS AREA [ ] \_\_\_\_\_

SPLIT ESTATE: N/A [ ] SX [ ] PX [ ] OTHER [ ] \_\_\_\_\_  
SRHA [ ] Was proper Notice filed if located on SHRA Land? Yes [ ] No [ ]

RECONVEYED MINERALS ON BLM LAND REQUIRE OPENING ORDER FROM 1944 TO 1993:  
Open to Entry On \_\_\_\_\_ N/A [ ]

COMMENTS/STATUS: VOID [ ] PARTIALLY VOID [ ] PVT MINERALS [ ] WITHDRAWN LANDS [ ]  
OTHER [ ] \_\_\_\_\_

[ ] Claimant acknowledges that portions of the following claim(s) site(s) may be void or voidable.

Printed Name of Claimant \_\_\_\_\_ Signature of Claimant \_\_\_\_\_

\*\*\*\*\*FINAL ADJUDICATION\*\*\*\*\*

DATE 5/12/2020 INITIALS AD

AMC455043



RECORDING REQUESTED BY:

(Mail recording to;)

Department of Land

Transfer Information, Inc.

942 Calle Amanecer, Suite B

San Clemente, CA 92673

FOR RECORDER'S USE

### LOCATION NOTICE FOR LODE MINING CLAIM

NOTICE IS HEREBY GIVEN that the **MID-HAITES MINE** lode mining claim has been located by Department of Land Transfer Information, Inc., a Wyoming Corporation whose current mailing address is 942 Calle Amanecer, Suite B, San Clemente, CA 92673.

The general course of this claim is North and South and it is situated in the NE and SE Quarters of Section 36, Township 10N, Range 14W, Gila-Salt River Meridian, La Paz County, Arizona.

This claim is 600 feet in length and 1,500 feet in width. This claim runs from the location monument on which this location notice is posted approximately 1,200 feet in a Northerly direction to the North end line and approximately 300 feet in a Southerly direction to the South end line.

This claim is marked by four (4) monuments, one at each corner of the claim. Additionally, there are two (2) end-line markers on each side of the center of the claim. All markers are 4" x 4" posts that are buried 1.5' in the ground and protrude 4.5' above the ground embossed with the name of the claim and its location in relation to the claim.

The location monument on which this notice is posted is situated within Section 36, Township 10N, Range 14W, Gila-Salt River Meridian, La Paz County, Arizona and this claim encompasses portions of the following quarter section (s), Township (s) and Range (s); SW 1/4 of NE 1/4 / Lot 7 and NW 1/4 of SE 1/4 of Section 36, T10N, R14W Gila-Salt River Meridian, La Paz County, Arizona.

The locality of this claim with reference to some natural object or permanent monument and additional information (if any) concerning its locality are as follows: NE corner of this claim is 1,320 feet south and 1,320 feet west of the NE corner of Section 36, T10N, R14W.

DATED AND POSTED on the ground this 8th day of May, 2019.

Locator of this lode mining claim is:

**DEPARTMENT OF LAND TRANSFER INFORMATION, INC.**

  
Steven L. Cyros, President

Authorized Officer for DEPARTMENT OF LAND TRANSFER INFORMATION, INC.

RECEIVED  
BLM AZ STAFF OFFICE  
2019 MAY 29 P 12:14  
PHOENIX, ARIZONA

AMC455043

# TOWNSHIP 10 NORTH RANGE 14 WEST OF THE GILA AND SALT RIVER MERIDIAN, ARIZONA

LA PAZ / MOHAVE COUNTY  
LAKE HAVASU FIELD OFFICE

STATUS OF PUBLIC DOMAIN  
LAND AND MINERAL TITLES

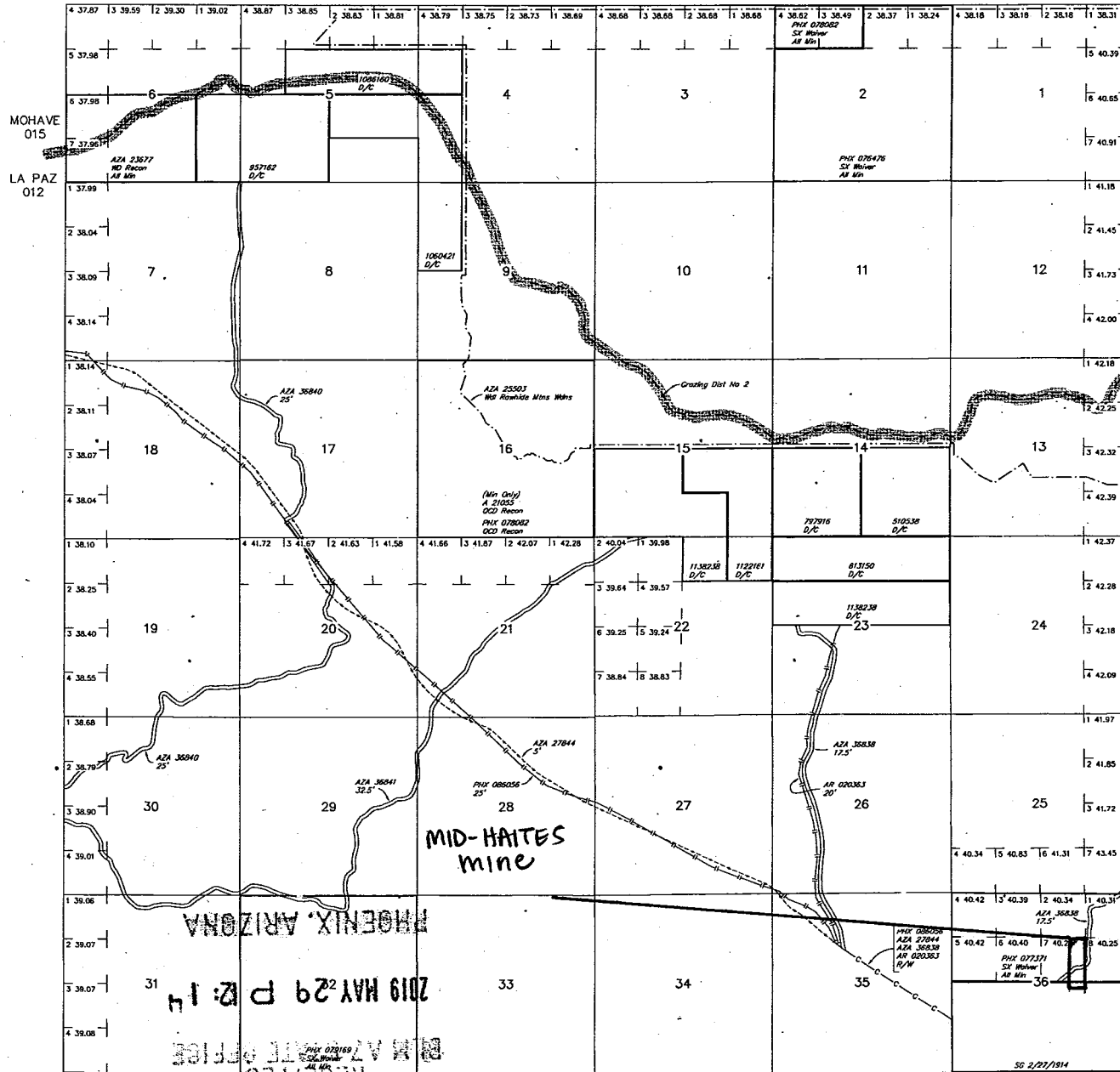

INDEX TO SEGREGATED TRACTS					
RESURVEY TRACT NO	ORIGINAL SURVEY				
	T	R	SEC	SUBDIVISION	

*FOR ORDERS AFFECTING DISPOSAL OR USE OF UNIDENTIFIED LANDS WITHDRAWN FOR CLASSIFICATION, MINERALS, WATER AND/OR OTHER PUBLIC PURPOSES, REFER TO INDEX OF MISCELLANEOUS DOCUMENTS.*

MDS 385 NW

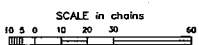
**WARNING STATEMENT**  
This plot is the Bureau's Record of Title, and should be used only as a graphic display of the township survey data. Records herein do not reflect title changes which may have been affected by lateral movements of rivers or other bodies of water. Refer to the cadastral surveys for official survey information.

CURRENT TO	LT	GSR Mer
4-26-2017	ACAD	T 10 N R 14 W

AMC455043



**Date and Time Run:**  
6/17/2019 12:51:07 PM

Page 1 of 1

**DEPARTMENT OF THE INTERIOR  
BUREAU OF LAND MANAGEMENT  
Case Recordation**

**Geographic Report with Land**

Meridian Township Range Section is equal to **14 0100N 0140W 036**  
and Admin State is equal to **AZ**

**NO WARRANTY IS MADE BY BLM  
FOR USE OF THE DATA FOR  
PURPOSES NOT INTENDED BY BLM**

DEPARTMENT OF THE INTERIOR  
BUREAU OF LAND MANAGEMENT  
Case Recordation  
Geographic Report with Land

Admin State: AZ  
Geo State: AZ

Serial Number	Total Case Acres:	Casetype	Case Disp	Mer	Twp	Rng	Sec	Sur Type	Sur Nr	Suf	Subdivision	Act Pend
AZA 016050	7,328.630	311111	CLOSED	14	0100N	0140W	036	LOTS			1,2,7,8;	
AZA 034902	4.350	380913	EXPIRED					ALIQ			E2NE,S2SENW;	
AZA 036838	21.704	281001	AUTHORIZED					LOTS			1,7,8;	



# TOWNSHIP 10 NORTH RANGE 14 WEST OF THE GILA AND SALT RIVER MERIDIAN, ARIZONA

LA PAZ / MOHAVE COUNTY  
LAZ 14W10N14E D1C

STATUS OF PUBLIC DOMAIN  
 LAND AND MINERAL TITLES

INDEX TO SEGREGATED TRACTS				
RESURVEY	ORIGINAL SURVEY	TRACT NO.	T.	R.

FOR ORDERS AFFECTING DISPOSAL OR USE OF  
 UNSEGGREGATED LANDS WITHIN THIS TOWNSHIP FOR CLASSIFICATION,  
 MINERALS, WATER AND/OR OTHER PUBLIC PURPOSES,  
 REFER TO INDEX OF MISCELLANEOUS DOCUMENTS.  
 2002 385 N.W.

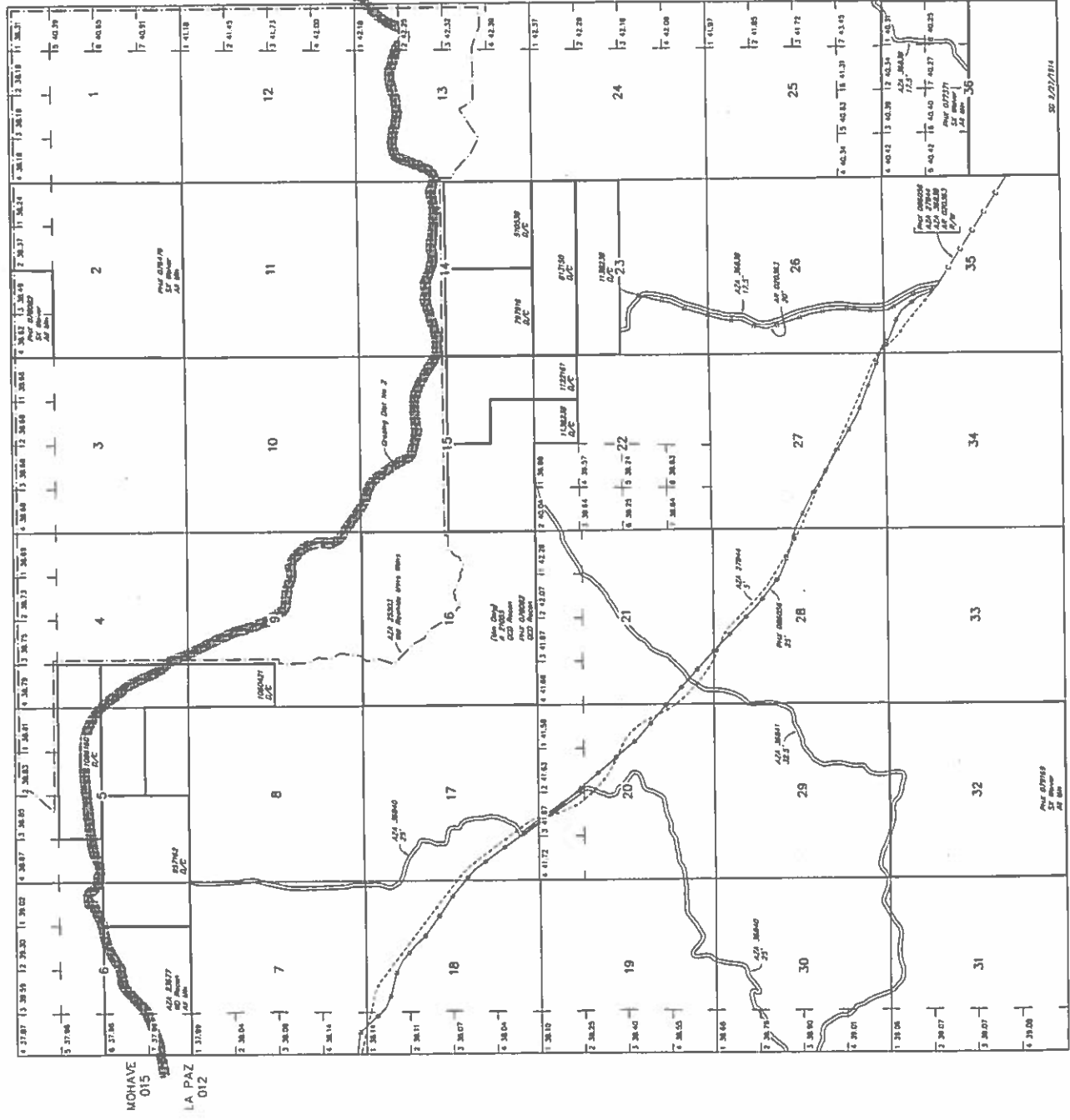

CURRENT TO	ACAD	CSR No.
4-26-2017		

34°09'28" N  
 113°35'35" W

SCALE IN CHAINS  
 10 0 10 20 30 40 50

LEGAL NOTICE  
 This plat is the Bureau's Survey of Town, and should be used  
 only in accordance with the provisions of the laws of  
 Arizona. It is not to be construed as a warranty of title or  
 interest in any land or other matter.

This envelope is made from post-consumer waste. Please recycle - again!

PRESS FIRMLY TO SEAL

PRESS FIRMLY TO SEAL

PRIORITY MAIL  
POSTAGE REQUIRED

# PRIORITY MAIL

DATE OF DELIVERY SPECIFIED \*

USPS TRACKING™ INCLUDED \*

INSURANCE INCLUDED \*

PICKUP AVAILABLE

\* Domestic only

WHEN USED INTERNATIONALLY,  
A CUSTOMS DECLARATION  
LABEL MAY BE REQUIRED.



PS 000001000014

EP14F July 2013  
OD: 12.5 x 9.5



www.paypal.com



05/22/2019  
From 92673

US POSTAGE PAID  
Pitney Bowes  
ComBasPrice  
Flat Rate Envelope



024P0007624676

## PRIORITY MAIL 2-DAY™

Department of Land Transfer Information,  
942 Calle Amanecer, Suite A  
San Clemente CA 92673

Delivery Date: 05/24/2019

0006

C041

AZ BLM STATE OFFICE  
1 N Central Ave Ste 800  
Phoenix AZ 85004-4427

USPS TRACKING #



9405 8096 9993 9983 4644 59

VISIT US AT [USPS.COM](http://USPS.COM)  
ORDER FREE SUPPLIES ONLINE

RECEIVED  
PHOENIX, ARIZONA  
MAY 22 2 02 PM '19

